

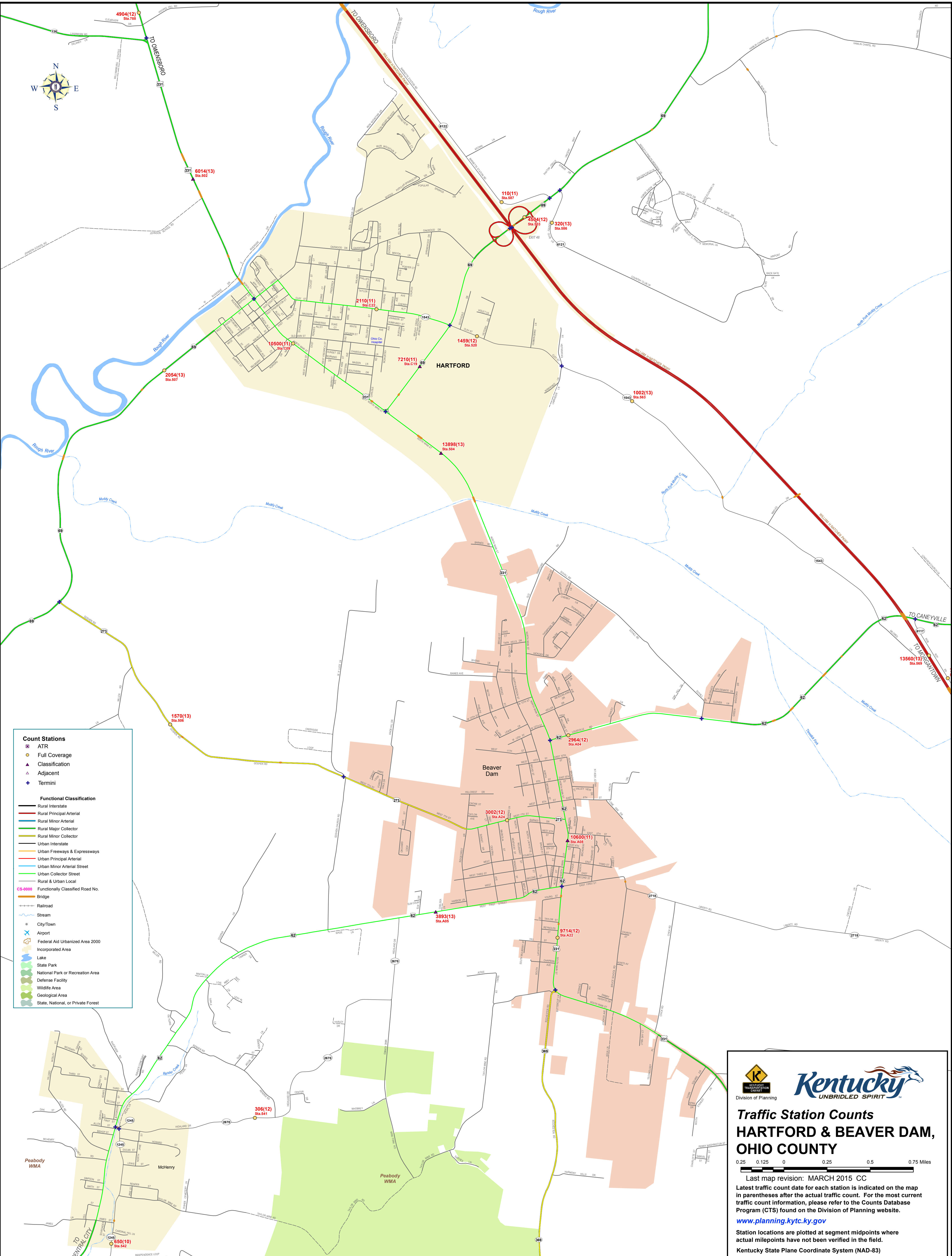

- Count Stations**
- ATR
 - Full Coverage
 - ▲ Classification
 - △ Adjacent
 - ✦ Termini
- Functional Classification**
- Rural Interstate
 - Rural Principal Arterial
 - Rural Minor Arterial
 - Rural Major Collector
 - Rural Minor Collector
 - Urban Interstate
 - Urban Freeways & Expressways
 - Urban Principal Arterial
 - Urban Minor Arterial Street
 - Urban Collector Street
 - Rural & Urban Local
- CS-0000 Functionally Classified Road No.
- Bridge
 - Railroad
 - Stream
 - City/Town
 - Airport
 - Federal Aid Urbanized Area 2000
 - Incorporated Area
 - Lake
 - State Park
 - National Park or Recreation Area
 - Defense Facility
 - Wildlife Area
 - Geological Area
 - State, National, or Private Forest



Traffic Station Counts
HARTFORD & BEAVER DAM, OHIO COUNTY

0.25 0.125 0 0.25 0.5 0.75 Miles

Last map revision: MARCH 2015 CC

Latest traffic count date for each station is indicated on the map in parentheses after the actual traffic count. For the most current traffic count information, please refer to the Counts Database Program (CTS) found on the Division of Planning website.

www.planning.kytc.ky.gov

Station locations are plotted at segment midpoints where actual mileposts have not been verified in the field.

Kentucky State Plane Coordinate System (NAD-83)